

SUMMIT  
ONLINE /2020

# "DOING MORE BY DOING LESS - ZABBIX USABILITY IMPROVEMENTS"

Aleksandrs  
Petrovs-Gavrilovs

Technical Support Engineer

ZABBIX, LATVIA

# 01

IMPROVEMENT

# ZABBIX IMPROVEMENTS THROUGH THE YEARS

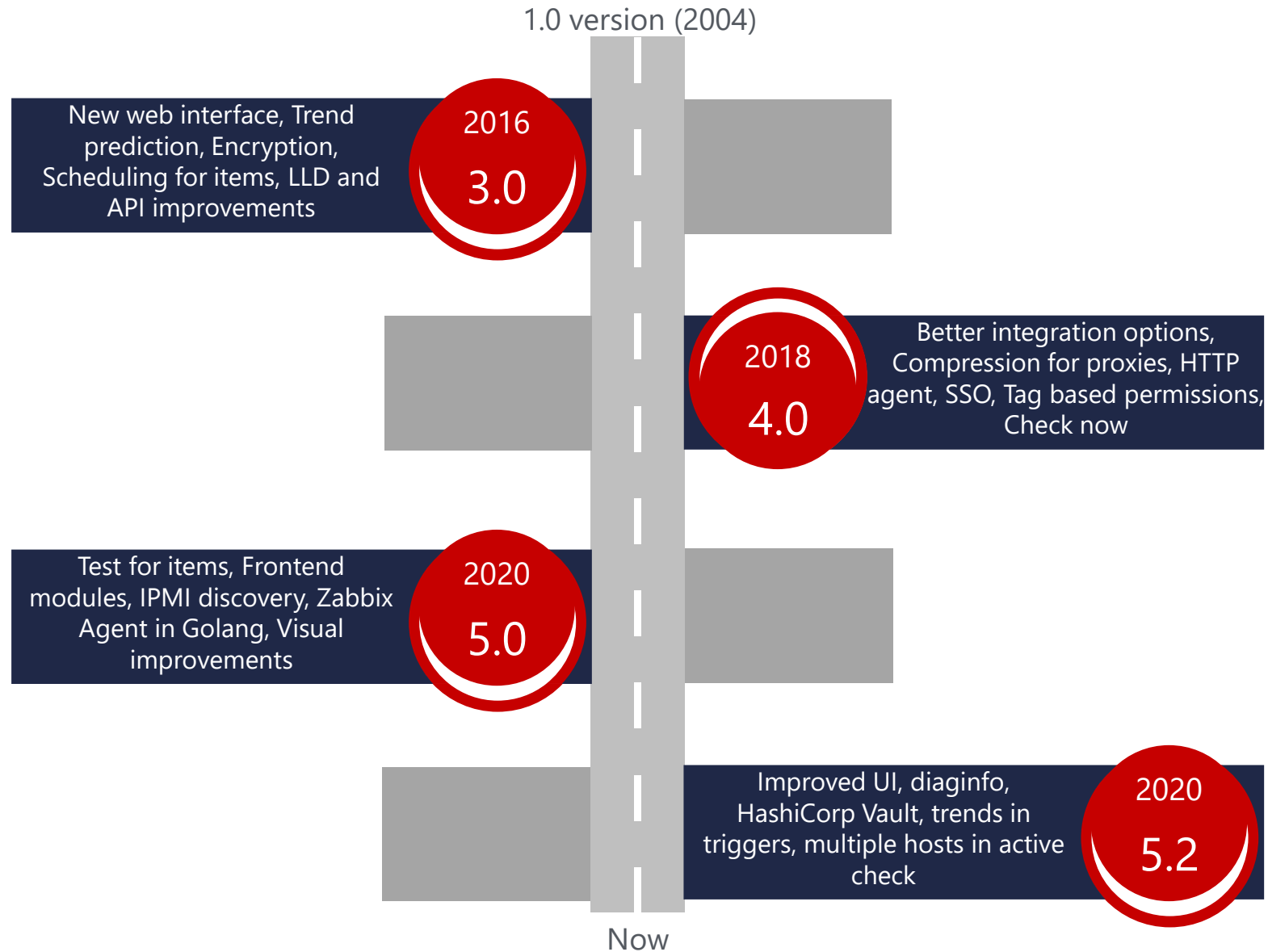

# ZABBIX RELEASE POLICY

# WHY UPGRADING IS **IMPORTANT?**

- ✓ More stability.
- ✓ More security.
- ✓ Better performance.
- ✓ New features.

**Or in other words - Improvement.**

# 02

FRONTEND USABILITY  
IMPROVED – 5.0

# NAVIGATION REVAMP

✓ Hide the menu completely

✓ Compact view

✓ Always visible

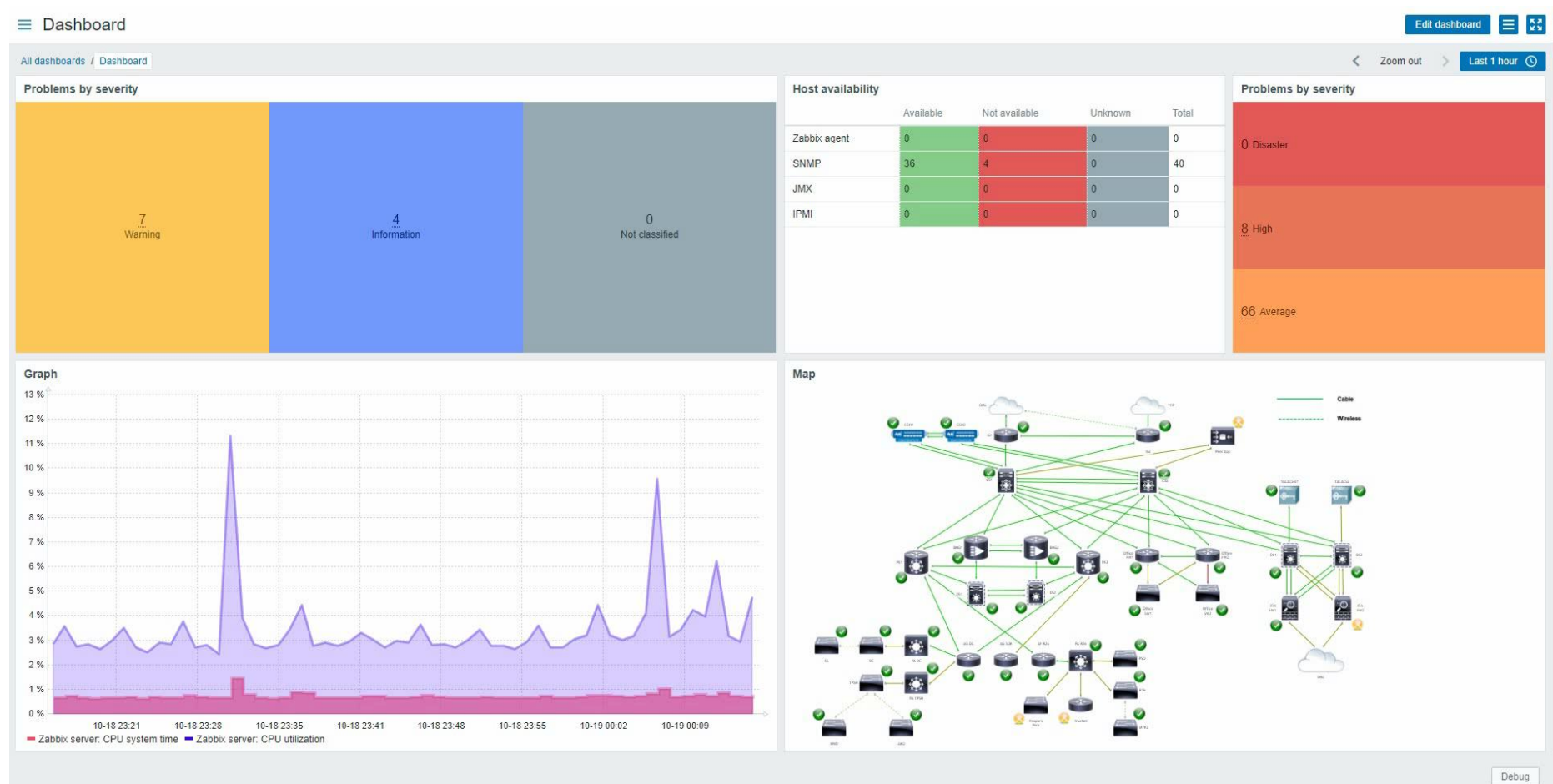

# A NEW MENU ENTRY **MONITORING→HOSTS**

- ✓ Host name, including maintenance icon and context menu on a click
- ✓ Easy navigation to monitoring data
- ✓ First main interface
- ✓ Availability information
- ✓ List of unresolved tags including tags inherited from templates
- ✓ Colorised number of problems by severity
- ✓ Information about host status (enabled or disabled)

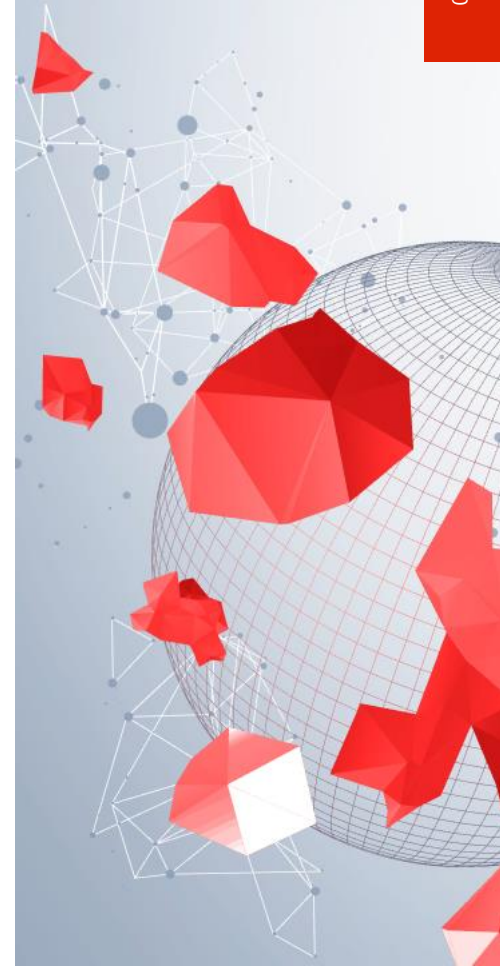

# A NEW MENU ENTRY **MONITORING**→**HOSTS**

# SNMP AUTHENTICATION ON **HOST INTERFACE LEVEL**

- ✓ SNMP authentication attributes are now moved to host interface level
- ✓ All existing SNMP types (SNMPv1, SNMPv2 and SNMPv3) now are a single type "SNMP Agent"
- ✓ All existing macros supported in the SNMP attributes will continue to be supported
- ✓ Network discovery creates SNMP interfaces with SNMP attributes inherited from discovery check

# SNMP AUTHENTICATION ON **HOST INTERFACE LEVEL**

## Hosts

[Host](#) [Templates](#) [IPMI](#) [Tags](#) [Macros](#) [Inventory](#) [Encryption](#)

\* Host name

Network device

Visible name

Network device

\* Groups

Network

type here to search

Select

Interfaces

No interfaces are defined.

[Add](#)

Description

Monitored by proxy

(no proxy)

Enabled

☒

Add

Cancel

# TEST ITEMS FROM THE UI

- ✓ Testing of passive items is now available from the UI
  - Zabbix agent, SNMP, Internal, Aggregate, Simple check, External check, Database monitor, HTTP Agent, IPMI, SSH, Telnet, JMX, Calculated
- ✓ For host: proxy, host IP/DNS -automatically selected (yet editable)
- ✓ For template: select proxy, host IP/DNS name and port number
- ✓ Result of the test or the error message in case of any errors will be displayed
- ✓ Steps of the value processing is clearly seen

# TEST ITEMS FROM THE UI

Item storage period:  Exchange period:

Show value:  [show value mappings](#)

New application:

Applications:

- Interface enp0s3
- Inventory
- Memory
- Monitoring agent
- Network interfaces
- Security
- Status
- Storage
- Zabbix raw items
- Zabbix server

Populates host inventory field:

Description:

Enabled: ☒

# MASK USER MACROS

## Hosts

All hosts / Zabbix server Enabled ZBX SNMP JMX IPMI Applications 17 Items 129 Triggers 67 Graphs 25 Discovery rules 3 Web scenarios

Host Templates 2 IPMI Tags Macros 1 Inventory Encryption

Host macrosInherited and host macros

Macro

Value

Description

{\${SPECIFIC.URL}}

https://www.zabbix.com/events/zabbix\_summit\_2020

T

description

Remove

Add

UpdateCloneFull cloneDeleteCancel

# MASK USER MACROS

- ☑ Three ways to keep the macro value:
  - Text: text macro, same behaviour as it is now (default)
  - Secret: macro contains sensitive information. Macro values will be masked by "\*\*\*\*\*" everywhere in Zabbix UI and alert messages.
  - Vault secret – keep macros in an external vault. (5.2)

# LLD OVERRIDES

Discovery rule

Preprocessing

LLD macros

Filters 4

Overrides

\* Name

Mounted filesystem discovery

Type

Zabbix agent

\* Key

vfs.fs.discovery

\* Update interval

1h

Custom intervals

Type	Interval	Period	Action
<div>Flexible</div> <div>Scheduling</div>	50s	1-7,00:00-24:00	<a href="#">Remove</a>
<a href="#">Add</a>			

\* Keep lost resources period

30d

Description

Discovery of file systems of different types.

Enabled

☒

Update

Clone

Test

Delete

Cancel

# LLD OVERRIDES

- ✓ Decide what objects in LLD will be created and how
- ✓ Override will be applied to all filter matching LLD objects.
- ✓ Zabbix Server must process overrides one by one respecting sort order
- ✓ Condition: apply override to objects matching condition
  - Object: "Item prototype", "Trigger prototype", "Graph prototype" or "Host prototype"
  - Operator: "matches", "does not match", "contains", "does not contain", "equals" or "does not equal"
  - Pattern to match item, trigger, graph or host prototype name depending on selected object. Result of the test or the error message in case of any errors will be displayed

# LLD OVERRIDES

- ☑ Actions: list of override actions, list of available actions depends on object used in condition
  - Item related: "Create", "Do not create", "Create enabled", "Create disabled", "Update interval", "History storage period", "Trend storage period"
  - Trigger related: "Create", "Do not create", "Severity", "Create enabled", "Create disabled", "Add tag"
  - Graph related: "Create", "Do not create"
  - Host related: "Create", "Do not create", "Create enabled", "Create disabled", "Link new template", "Host inventory"

# SUPPORT OF **USER MACROS** FOR HOST PROTOTYPES

- ✓ Host prototype macros: will display list of user macros of this host prototype
- ✓ Inherited and prototype macros: will display global, template, host and host prototype macros

## Host prototypes

All hosts / Zabbix server Enabled ZBX SNMP JMX IPMI Discovery list / Network interface discovery Item prototypes 8 Trigger prototypes 3 Graph prototypes 1 Host prototypes

[Host](#) [Groups](#) [Templates](#) [IPMI](#) [Tags](#) [Macros 2](#) [Inventory](#) [Encryption](#)

[Host prototype macros](#) [Inherited and host prototype macros](#)

Macro	Value		Description	
<input data-bbox="624 935 1077 971" type="text" value="{USERNAME}"/>	<input data-bbox="1090 935 1567 971" type="text" value="root"/>	<div>T</div>	<input data-bbox="1651 935 2186 971" type="text" value="description"/>	<a href="#">Remove</a>
<input data-bbox="624 992 1077 1028" type="text" value="{PASSWORD}"/>	<input data-bbox="1090 992 1567 1028" type="text" value="....."/>	<div>👁</div>	<input data-bbox="1651 992 2186 1028" type="text" value="description"/>	<a href="#">Remove</a>

[Add](#)

# FILTER FOR DISCOVERY RULES

Host groups

type here to search

Select

Hosts

Networking device for presentation ✕  
type here to search

Select

Name

Key

Type

all

▼

State

all

▼

Update interval

Status

all

▼

Keep lost resources period

Apply

Reset

<input type="checkbox"/>	Host	Name ▲	Items	Triggers	Graphs	Hosts	Key	Interval	Type	Status	Info
<input type="checkbox"/>	Networking device for presentation	<a href="#">Template Module Cisco CISCO-PROCESS-MIB SNMPv2: CPU Discovery</a>	Item prototypes 1	Trigger prototypes 1	Graph prototypes 1	Host prototypes	cpu.discovery	1h	SNMP agent	Enabled	
<input type="checkbox"/>	Networking device for presentation	<a href="#">Template Module Cisco Inventory SNMPv2: Entity Serial Numbers Discovery</a>	Item prototypes 1	Trigger prototypes 1	Graph prototypes	Host prototypes	entity_sn.discovery	1h	SNMP agent	Enabled	
<input type="checkbox"/>	Networking device for presentation	<a href="#">Template Module EtherLike-MIB SNMPv2: EtherLike-MIB Discovery</a>	Item prototypes 1	Trigger prototypes 1	Graph prototypes	Host prototypes	net.if.duplex.discovery	1h	SNMP agent	Enabled	
<input type="checkbox"/>	Networking device for presentation	<a href="#">Template Module Cisco CISCO-ENVMON-MIB SNMPv2: FAN Discovery</a>	Item prototypes 1	Trigger prototypes 2	Graph prototypes	Host prototypes	fan.discovery	1h	SNMP agent	Enabled	
<input type="checkbox"/>	Networking device for presentation	<a href="#">Template Module Cisco CISCO-MEMORY-POOL-MIB SNMPv2: Memory Discovery</a>	Item prototypes 3	Trigger prototypes 1	Graph prototypes 1	Host prototypes	memory.discovery	1h	SNMP agent	Enabled	
<input type="checkbox"/>	Networking device for presentation	<a href="#">Template Module Interfaces SNMPv2: Network Interfaces Discovery</a>	Item prototypes 9	Trigger prototypes 4	Graph prototypes 1	Host prototypes	net.if.discovery	1h	SNMP agent	Enabled	
<input type="checkbox"/>	Networking device for presentation	<a href="#">Template Module Cisco CISCO-ENVMON-MIB SNMPv2: PSU Discovery</a>	Item prototypes 1	Trigger prototypes 2	Graph prototypes	Host prototypes	psu.discovery	1h	SNMP agent	Enabled	
<input type="checkbox"/>	Networking device for presentation	<a href="#">Template Module Cisco CISCO-ENVMON-MIB SNMPv2: Temperature Discovery</a>	Item prototypes 2	Trigger prototypes 3	Graph prototypes	Host prototypes	temperature.discovery	1h	SNMP agent	Enabled	

Displaying 8 of 8 found

# CLONE/COPY WIDGETS

Global view

Edit dashboard

All dashboards / Global view

## System information

Parameter	Value	Details
Zabbix server is running	Yes	localhost:10051
Number of hosts (enabled/disabled)	49	48 / 1
Number of templates	210	
Number of items (enabled/disabled/not supported)	1351	1261 / 14 / 76
Number of triggers (enabled/disabled [problem/ok])	660	528 / 132 [38 / 490]
Number of users (online)	2	1

## Problems

Time ▼	Info	Host	Problem • Severity	Duration	Ack	Actions	Tags
2020-10-19 19:33:12	•	Apache Node1	Apache: Failed to fetch status page (or no data for 30m)	1d 16h 24m	No		Service: Zabbix Type: Web Engine
2020-10-19 19:33:11	•	Apache Node1	Apache: Failed to fetch status page (or no data for 30m)	1d 16h 24m	No		Service: Zabbix Type: Web Engine

## Favourite maps

No maps added.

# CLONE/COPY **WIDGETS**

- ✓ Copy widget on both view and edit modes.
- ✓ Copy widget even with read only permissions to dashboard.
- ✓ Paste widget on first available space or on selected area.
- ✓ Replace existing widget with previously copied widget.
- ✓ Widget dimensions are also copied.

# UNACKNOWLEDGE EVENTS

- ✓ Unacknowledged problems can be acknowledged and vice versa

Problem

Severity ☐ Not classified ☒ Warning ☐ High  
☐ Information ☐ Average ☐ Disaster

Age less than ☐ 14 days

Tag display priority

Show operational data

Show suppressed problems ☐ Show unacknowledged only ☐

Compact view ☐ Show timeline ☐

Show details ☐ Highlight whole row ☐

Time ▼	<input type="checkbox"/> Severity	Recovery time	Status	Info	Host	Problem	Duration	Ack	Actions	Tags
11:00:06	<input type="checkbox"/> Warning		PROBLEM		net.mikrotik.450g	↓ Device: Temperature is above warning threshold: >50 ?	1h 4m 9s	No		
020-10-20 22:32:29	<input type="checkbox"/> Warning		PROBLEM		Oracle Database 02 (11g Express)	↓ /: Running out of free inodes (free < 20%) ?	13h 31m 46s	No		
020-10-17 04:03:55	<input type="checkbox"/> Warning		PROBLEM		Networking device for presentation	↓ High ICMP ping response time	4d 8h	No		
020-10-08 13:38:02	<input type="checkbox"/> Warning		PROBLEM		Oracle Database 01 (11g Express)	↓ /: Disk space is low (used > 80%) ?	12d 22h 26m	No		
020-10-01 11:40:16	<input type="checkbox"/> Warning		PROBLEM		Network device	↓ ↑ No SNMP data collection ?	20d 23m	No		
020-10-01 11:39:55	<input type="checkbox"/> Warning		PROBLEM		net.cisco-c2950-ios12.1	↓ ↑ No SNMP data collection ?	20d 24m	No		
020-10-01 11:39:31	<input type="checkbox"/> Warning		PROBLEM		net.cisco.c7600	↓ ↑ No SNMP data collection ?	20d 24m	No		
020-10-01 11:27:04	<input type="checkbox"/> Warning		PROBLEM		Network device	↓ Fan 3: Fan is in warning state ?	20d 37m	No		
020-09-11 15:56:55	<input type="checkbox"/> Warning		PROBLEM		Networking device for presentation	↓ ↑ No SNMP data collection ?	1m 9d 20h	No		
020-09-10 19:45:36	<input type="checkbox"/> Warning		PROBLEM		Windows 7	Free disk space is less than 20% on volume /	1m 10d 16h	No	28 →	Class: Storage Monitoring: Discovery
020-08-19 12:33:05	<input type="checkbox"/> Warning		PROBLEM		Test Demo	Lack of free swap space on Test Demo ?	2m 2d 23h	No		

# MASS UPDATE OF USER MACROS FOR HOSTS AND TEMPLATES

- ✓ Unacknowledged problems can be acknowledged and vice versa

## Hosts

[Host](#) [Templates](#) [IPMI](#) [Tags](#) [Macros](#) [Inventory](#) [Encryption](#)

Macros ☒

Add

Update

Remove

Remove all

Macro	Value	Description
<input type="text" value="{ \$MACRO }"/>	<input type="text" value="value"/>	<div><div>T</div><div>description</div></div> <div><a href="#">Remove</a></div>

Add

☐ Update existing

Update

Cancel

# MASS UPDATE OF USER MACROS FOR HOSTS AND TEMPLATES

- ✓ Mass update functionality for user macros.
- ✓ Possible to add, update and remove one or more user macros, also replace all user macros
- ✓ Conditional processing of existing macros supported for add and update operations
- ✓ Add or update one or more user macros on selected hosts or templates
- ✓ Remove or replace one, several or all user macros from selected hosts or templates

# 03

FRONTEND USABILITY  
IMPROVED EVEN FURTHER - 5.2

# PRE-MADE FILTERS FOR PROBLEMS AND HOSTS

## Hosts

<

🏠

>

>

Name

Host groups

type here to search

Select

IP

DNS

Port

Severity

☐ Not classified

☐ Warning

☐ High

☐ Information

☐ Average

☐ Disaster

Status

Any

Enabled

Disabled

Tags

And/Or

Or

tag

Contains

Equals

value

Remove

Add

Show hosts in maintenance

☒

Show suppressed problems

☐

Save as

Apply

Reset

Name ▲	Interface	Availability	Tags	Problems	Status	Latest data	Problems	Graphs	Dashboards	Web
<a href="#">Apache Node1</a>	192.168.7.105: 10050	ZBX   SNMP   JMX   IPMI	Service: Zabbix   Type: Web Engine	2	Enabled	<a href="#">Latest data</a>	<a href="#">Problems 2</a>	<a href="#">Graphs 4</a>	<a href="#">Dashboards 1</a>	<a href="#">Web</a>
<a href="#">db1</a>	127.0.0.1: 10050	ZBX   SNMP   JMX   IPMI		1	Enabled	<a href="#">Latest data</a>	<a href="#">Problems 1</a>	<a href="#">Graphs 6</a>	<a href="#">Dashboards 1</a>	<a href="#">Web</a>
<a href="#">db2</a>	127.0.0.1: 10050	ZBX   SNMP   JMX   IPMI		1	Enabled	<a href="#">Latest data</a>	<a href="#">Problems 1</a>	<a href="#">Graphs 6</a>	<a href="#">Dashboards 1</a>	<a href="#">Web</a>
<a href="#">DBCluster</a>	127.0.0.1: 10050	ZBX   SNMP   JMX   IPMI			Enabled	<a href="#">Latest data</a>	<a href="#">Problems</a>	<a href="#">Graphs 25</a>	<a href="#">Dashboards 3</a>	<a href="#">Web</a>
<a href="#">exchange server</a>	127.0.0.1: 10050	ZBX   SNMP   JMX   IPMI			Enabled	<a href="#">Latest data</a>	<a href="#">Problems</a>	<a href="#">Graphs</a>	<a href="#">Dashboards</a>	<a href="#">Web</a>
<a href="#">Kubernetes cluster</a>	127.0.0.1: 10050	ZBX   SNMP   JMX   IPMI			Enabled	<a href="#">Latest data</a>	<a href="#">Problems</a>	<a href="#">Graphs</a>	<a href="#">Dashboards</a>	<a href="#">Web</a>
<a href="#">MySQL</a>	127.0.0.1: 10050	ZBX   SNMP   JMX   IPMI			Enabled	<a href="#">Latest data</a>	<a href="#">Problems</a>	<a href="#">Graphs 25</a>	<a href="#">Dashboards 3</a>	<a href="#">Web</a>

# PRE-MADE FILTERS FOR PROBLEMS AND HOSTS

## Filter properties

\* Name

Show number of records

☐

Set custom time period

☐

From

To

Delete

Save

Cancel

# PRE-MADE FILTERS FOR PROBLEMS AND HOSTS

- ✓ Tab titles can be easily renamed, while different tabs may have same name too
- ✓ Example: "Datacentre NY", "End user services", "Critical problems"
- ✓ Reordering using drag & drop
- ✓ Last accessed tab is remembered for each user
- ✓ If some filtering option cannot be applied (for example: no permissions) - resets to a default value
- ✓ In addition to tab name, all tab titles display the following real-time information:
  - Monitoring→Problems: number of filtered problems
  - Monitoring→Hosts: number filtered hosts

# MAINTENANCE CREATION

- ✓ Maintenance, Periods, Hosts and groups tabs merged into a single screen

## Maintenance periods

\* Name

Maintenance type

With data collection

No data collection

\* Active since

2020-10-15 00:00

\* Active till

2020-10-16 00:00

\* Periods

Period type	Schedule	Period	Action
One time only	2020-10-20 16:39	1h	<a href="#">Edit</a> <a href="#">Remove</a>

[Add](#)

Host groups

type here to search

Select

Hosts

type here to search

Select

\* At least one host group or host must be selected.

Tags

And/Or

Or

tag

Contains

Equals

value

[Remove](#)

[Add](#)

Description

Add

Cancel

# INDICATION FOR SETTINGS IN USE

- ✓ Default settings – no indication
- ✓ Green indicator if custom settings
- ✓ Number of settings on the tab

## Hosts

All hosts / Zabbix server Enabled ZBX SNMP JMX IPMI

Applications 17 Items 122 Triggers 61 Graphs 23 Discovery rules 3 Web scenarios

Host Templates 2 IPMI Tags 3 Macros 6 Inventory ● Encryption

Connections to host No encryption PSK Certificate

Connections from host ☐ No encryption ☐ PSK ☐ Certificate

Update Clone Full clone Delete Cancel

# INDICATION IN PREPROCESSING INCLUDED!

- ✓ Default settings – no indication
- ✓ Green indicator if custom settings
- ✓ Number of settings on the tab

## Items

All hosts / Zabbix server Enabled ZBX SNMP JMX IPMI Applications 17 Items 122 Triggers 61 Graphs 23 Discover

Item Preprocessing 1

Parent items Template Module Linux CPU by Zabbix agent ⇒ Template OS Linux by Zabbix agent

\* Name CPU utilization

Type Dependent item

\* Key system.cpu.util

\* Master item Zabbix server: CPU idle time X Select

Type of information Numeric (float)

Units %

# TEMPLATED SCREENS = **TEMPLATED DASHBOARDS**

<a href="#">server.ibm.12</a>	10.100.0.12: 161	ZBX <b>SNMP</b> JMX IPMI	Enabled	<a href="#">Latest data</a>	<a href="#">Problems</a>	<a href="#">Graphs 4</a>	<a href="#">Screens 1</a>	<a href="#">Web</a>
<a href="#">server.ibm.13</a>	10.100.0.13: 161	ZBX <b>SNMP</b> JMX IPMI	Enabled	<a href="#">Latest data</a>	<a href="#">Problems</a>	<a href="#">Graphs 4</a>	<a href="#">Screens 1</a>	<a href="#">Web</a>
<a href="#">server.ibm.14</a>	10.100.0.14: 161	ZBX <b>SNMP</b> JMX IPMI	Enabled	<a href="#">Latest data</a>	<a href="#">Problems</a>	<a href="#">Graphs 4</a>	<a href="#">Screens 1</a>	<a href="#">Web</a>
<a href="#">server.ibm.15</a>	10.100.0.15: 161	ZBX <b>SNMP</b> JMX IPMI	Enabled	<a href="#">Latest data</a>	<a href="#">Problems</a>	<a href="#">Graphs 4</a>	<a href="#">Screens 1</a>	<a href="#">Web</a>

Before

<a href="#">server.ibm.12</a>	10.100.0.12: 161	ZBX <b>SNMP</b> JMX IPMI	Enabled	<a href="#">Latest data</a>	<a href="#">Problems</a>	<a href="#">Graphs 14</a>	<a href="#">Dashboards 3</a>	<a href="#">Web</a>
<a href="#">server.ibm.13</a>	10.100.0.13: 161	ZBX <b>SNMP</b> JMX IPMI	Enabled	<a href="#">Latest data</a>	<a href="#">Problems</a>	<a href="#">Graphs 14</a>	<a href="#">Dashboards 3</a>	<a href="#">Web</a>
<a href="#">server.ibm.14</a>	10.100.0.14: 161	ZBX <b>SNMP</b> JMX IPMI	Enabled	<a href="#">Latest data</a>	<a href="#">Problems</a>	<a href="#">Graphs 14</a>	<a href="#">Dashboards 3</a>	<a href="#">Web</a>
<a href="#">server.ibm.15</a>	10.100.0.15: 161	ZBX <b>SNMP</b> JMX IPMI	Enabled	<a href="#">Latest data</a>	<a href="#">Problems</a>	<a href="#">Graphs 14</a>	<a href="#">Dashboards 3</a>	<a href="#">Web</a>

After

# TEMPLATED SCREENS = TEMPLATED DASHBOARDS

**ZABBIX** << < > >>

## New dashboard

All templates / Template App Zabbix Server / Applications 1 / Items 46 / Triggers 34 / Graphs 6 / Dashboards 1 / Discovery rules / Web scenarios

+ Add widget Paste widget Save changes Cancel

Add a new widget

**Dashboard properties**

\* Name

Apply Cancel

Zabbix 5.2.0alpha1. © 2001–2020, Zabbix SIA

# HOSTS **WITHOUT INTERFACES**

## Hosts

[Host](#) [Templates](#) [IPMI](#) [Tags](#) [Macros](#) [Inventory](#) [Encryption](#)

\* Host name

I only need web checks

Visible name

I only need web checks

\* Groups

Web checks (new) ✕

type here to search

Select

Interfaces

No interfaces are defined.  
[Add](#)

Description

Monitored by proxy

(no proxy) ▾

Enabled

☒

Add

Cancel

# HOSTS WITHOUT **INTERFACES**

- ☑ Where can we use this?
  - trapper based monitoring
  - services checks only
  - host created for aggregated items.
  - Host for web checks

# INCLUDING HOST PROTOTYPES

- ✓ Host prototypes can continue to inherit interfaces from parent
- ✓ Or have a fully custom interface

## Host prototypes

[All hosts](#) / [Zabbix server](#) Enabled ZBX SNMP JMX IPMI [Discovery list](#) / [Block devices discovery](#) [Item prototypes 9](#) [Trigger prototypes 1](#) [Graph prototypes 3](#) [Host prototypes](#)

[Host](#) [Groups](#) [Templates](#) [IPMI](#) [Tags](#) [Macros](#) [Inventory](#) [Encryption](#)

\* Host name

Visible name

Interfaces 

Inherit

Custom

Type	IP address	DNS name	Connect to	Port	Default
Agent	<input type="text" value="127.0.0.1"/>	<input type="text"/>	<div><div>IP</div><div>DNS</div></div>	<input type="text" value="10050"/>	<input type="radio"/>

Monitored by proxy

Create enabled ☒

Discover ☒

Add

Cancel

# HOST PROTOTYPES **WITH TAGS**

- ✓ Tags of host prototypes support LLD macros in tag values
- ✓ Import/export of host prototypes will include information about tags
- ✓ Discovered hosts may contain its own set of tags with useful information (datacentre, instance type, resource type, etc).

## Host prototypes

[All hosts](#) / [Zabbix server](#) Enabled **ZBX** [SNMP](#) [JMX](#) [IPMI](#) [Discovery list](#) / [Block devices discovery](#) [Item prototypes](#) 9 [Trigger prototypes](#) 1 [Graph prototypes](#) 3 [Host prototypes](#)

[Host](#) [Groups](#) [Templates](#) [IPMI](#) **[Tags 2](#)** [Macros](#) [Inventory](#) [Encryption](#)

Name	Value	Action
<input type="text" value="Hypervisor"/>	<input type="text" value="A"/>	<a href="#">Remove</a>
<input type="text" value="Data Center"/>	<input type="text" value="Oceania"/>	<a href="#">Remove</a>

[Add](#)

# USER MACRO SIZE IS NOW 2048

## Step of web scenario

\* Name

\* URL

Query fields

Name

Value

[Remove](#)

[Add](#)

Post type

Raw post

Variables

Name

Value

[Remove](#)

[Add](#)

# USER MACRO IN DESCRIPTION

- ✓ User macros are now supported in item and low-level discovery rule descriptions.

▼ <input type="checkbox"/> Host	Name ▲	Last check	Last value
▼ <u>Zabbix server</u>	- other - (1 Item)		
<input type="checkbox"/>	Zabbix.com status ?		
The result of {\$SPECIFIC.URL} check			

▼ <input type="checkbox"/> Host	Name ▲	Last check	Last value
▼ <u>Zabbix server</u>	- other - (1 Item)		
<input type="checkbox"/>	Zabbix.com status ?		
The result of <a href="https://www.zabbix.com/events/zabbix_summit_2020">https://www.zabbix.com/events/zabbix_summit_2020</a> check			

# EXPORT IN **YAML** AND **JSON**

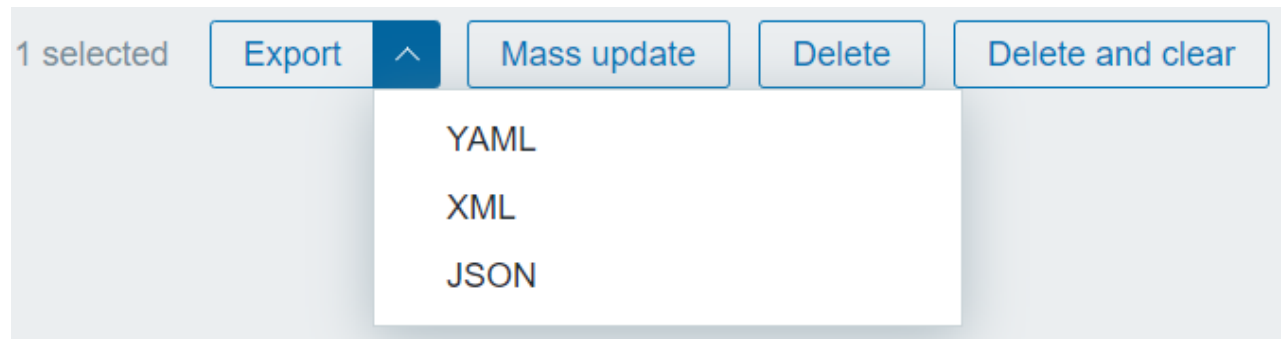
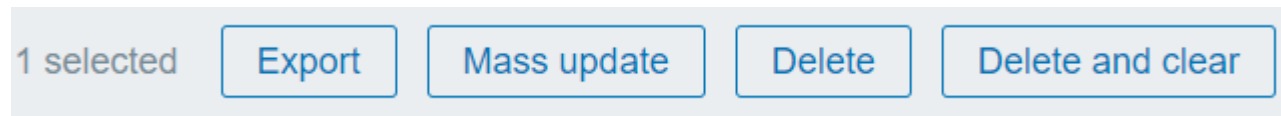

# EXPORT IN YAML

```
zabbix_export:
  version: '5.2'
  date: '2020-10-15T21:18:18Z'
  groups:
    -
      name: 'Templates/Operating systems'
  templates:
    -
      template: 'Template OS Linux by Zabbix agent'
      name: 'Template OS Linux by Zabbix agent'
      description: |
        Official Linux template. Requires agent of Zabbix 3.0.14, 3.4.5 and 4.0.0 or newer.

        Known Issues:

        Description: Network discovery.
        Zabbix agent as of 4.2 doesn't support items such as net.if.status, net.if.speed.

        You can discuss this template or leave feedback
        on our forum
        https://www.zabbix.com/forum/zabbix-suggestions-and-feedback/387225-discussion-thread-for-official-zabbix-template-for-linux

        Template tooling version used: 0.36
  templates:
    -
      name: 'Template Module Linux block devices by Zabbix agent'
    -
      name: 'Template Module Linux CPU by Zabbix agent'
    -
      name: 'Template Module Linux filesystems by Zabbix agent'
    -
      name: 'Template Module Linux generic by Zabbix agent'
    -
      name: 'Template Module Linux memory by Zabbix agent'
    -
      name: 'Template Module Linux network interfaces by Zabbix agent'
    -
      name: 'Template Module Zabbix agent'
  groups:
    -
      name: 'Templates/Operating systems'
  dashboards:
```

# EXPORT IN JSON

```
{
  "zabbix_export": {
    "version": "5.2",
    "date": "2020-10-15T21:18:22Z",
    "groups": [
      {
        "name": "Templates/Operating systems"
      }
    ],
    "templates": [
      {
        "template": "Template OS Linux by Zabbix agent",
        "name": "Template OS Linux by Zabbix agent",
        "description": "Official Linux template. Requires agent of Zabbix 3.0.14, 3.4.5 and 4.0.0 or newer.\n\nKnown Issues:\n\n",
        "templates": [
          {
            "name": "Template Module Linux block devices by Zabbix agent"
          },
          {
            "name": "Template Module Linux CPU by Zabbix agent"
          },
          {
            "name": "Template Module Linux filesystems by Zabbix agent"
          },
          {
            "name": "Template Module Linux generic by Zabbix agent"
          },
          {
            "name": "Template Module Linux memory by Zabbix agent"
          },
          {
            "name": "Template Module Linux network interfaces by Zabbix agent"
          },
          {
            "name": "Template Module Zabbix agent"
          }
        ],
        "groups": [
          {
            "name": "Templates/Operating systems"
          }
        ]
      }
    ]
  }
}
```

# 04

## FRONTEND INSTALLATION AND CONFIGURATION – 5.2

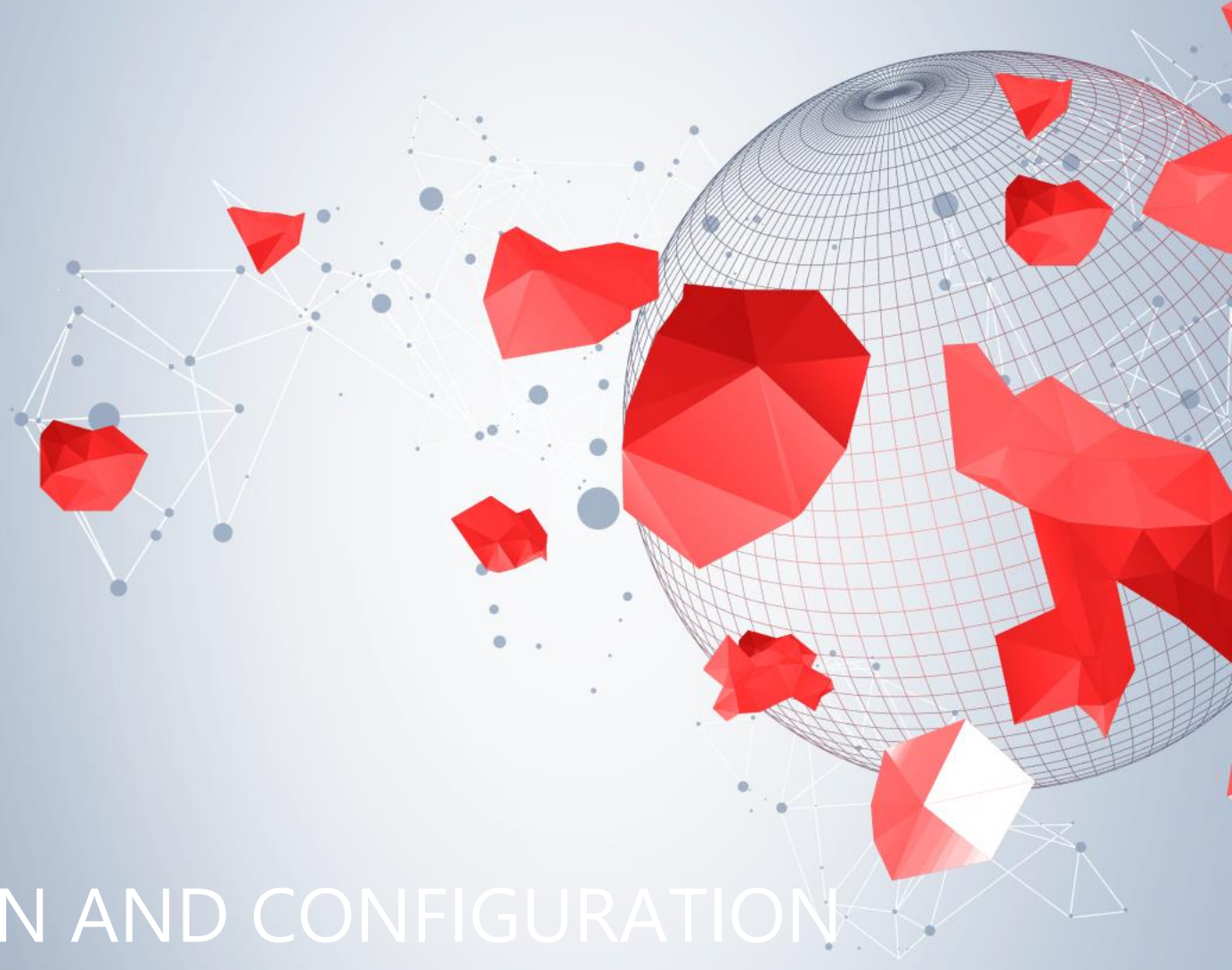

# FRONTEND INSTALLATION

After

# FRONTEND INSTALLATION

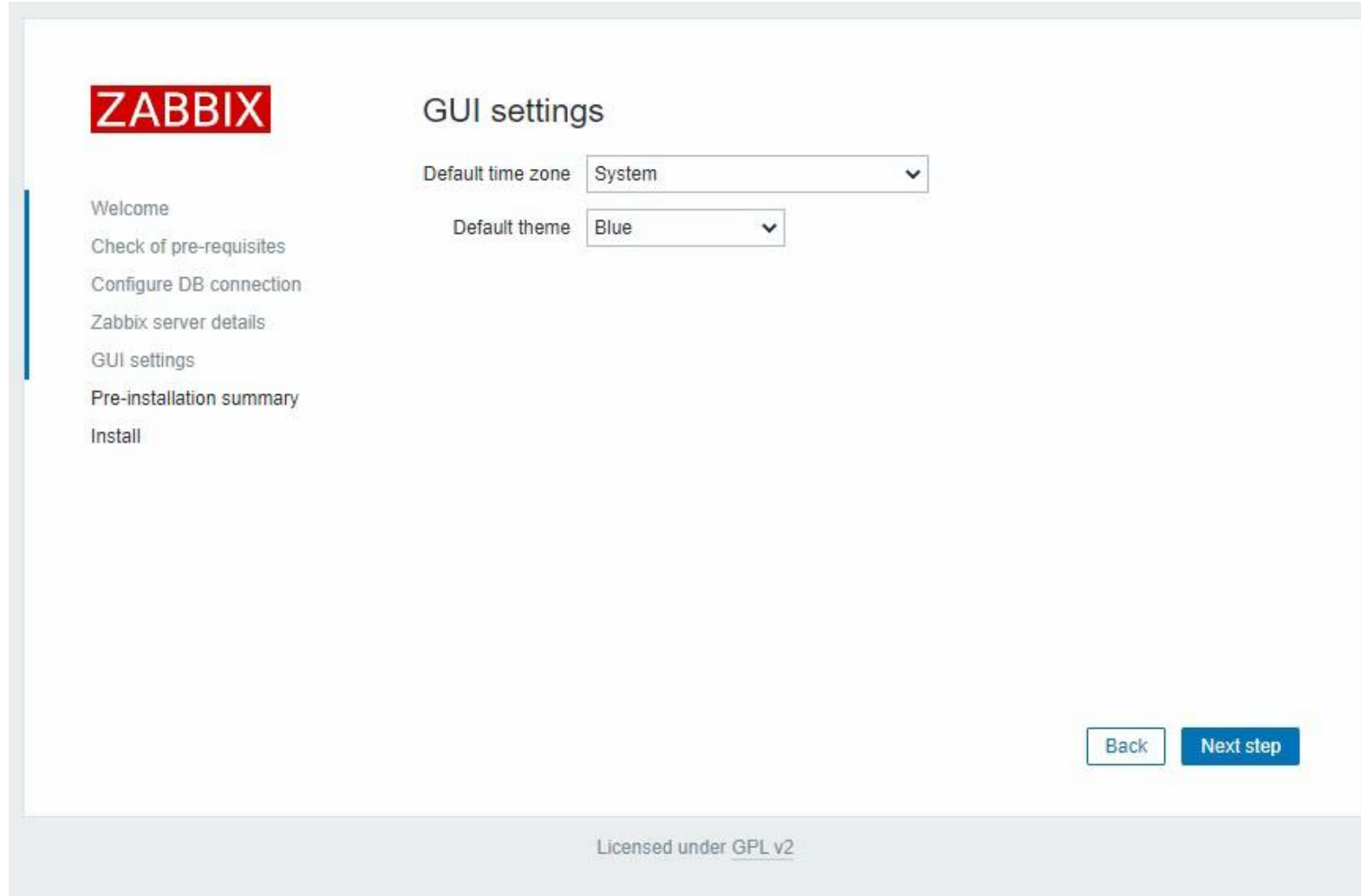

**ZABBIX**

GUI settings

Default time zone

Default theme

Back Next step

Licensed under [GPL v2](#)

After

# FRONTEND - USER PROFILE

User profile: Zabbix Administrator

UserMediaMessaging

Password

Change password

Language

System default

▼

i

Time zone

System default

▼

Theme

System default

▼

Auto-login

☒

Auto-logout

☐

15m

\* Refresh

30s

\* Rows per page

50

URL (after login)

Update

Cancel

# FRONTEND - GUI SETTINGS

- ✓ Working time settings moved to GUI menu
- ✓ Trigger menus – united
- ✓ More experience enhancing options added

## GUI ▾

- GUI
- Autoregistration
- Housekeeping
- Images
- Icon mapping
- Regular expressions
- Macros
- Value mapping
- Trigger displaying options
- Modules
- Other

# FRONTEND - GUI SETTINGS

Includes Working hours field

- ✓ Working time is displayed as a white background in graphs
- ✓ Non-working time is displayed in grey.

New parameters:

- ✓ Max number of columns and rows in overview tables
- ✓ Show technical errors
- ✓ Max history display period
- ✓ Default period (for graphs and dashboards)
- ✓ Max period (for graphs and dashboards).

## GUI ▾

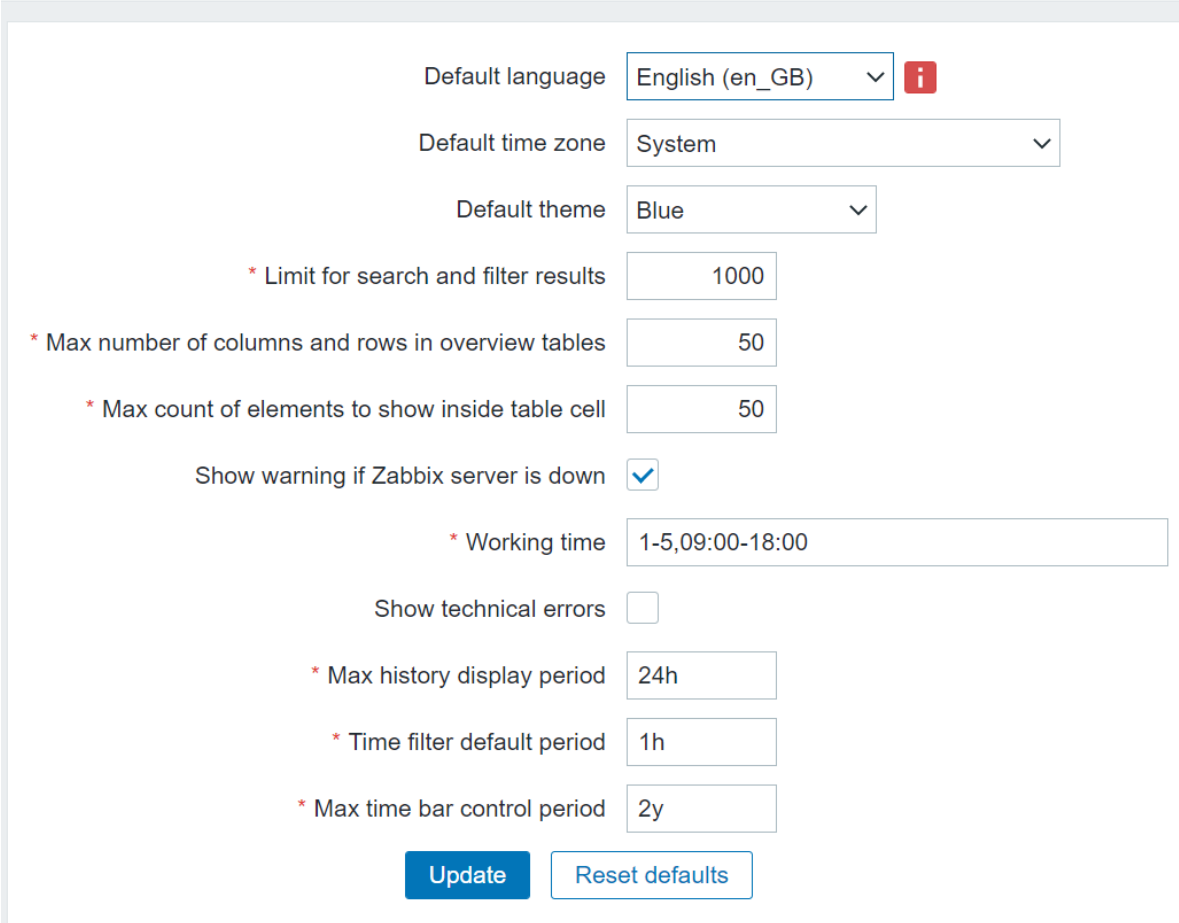

- Default language: English (en\_GB) (with an information icon)
- Default time zone: System
- Default theme: Blue
- \* Limit for search and filter results: 1000
- \* Max number of columns and rows in overview tables: 50
- \* Max count of elements to show inside table cell: 50
- Show warning if Zabbix server is down: ☒
- \* Working time: 1-5,09:00-18:00
- Show technical errors: ☐
- \* Max history display period: 24h
- \* Time filter default period: 1h
- \* Max time bar control period: 2y

At the bottom, there are two buttons: 'Update' and 'Reset defaults'.

# FRONTEND - TRIGGER DISPLAYING

- Trigger displaying options and trigger severities united

## Trigger displaying options ▾

Use custom event status colours ☒

\* Unacknowledged PROBLEM events

CC0000

☒ blinking

\* Acknowledged PROBLEM events

CC0000

☒ blinking

\* Unacknowledged RESOLVED events

009900

☒ blinking

\* Acknowledged RESOLVED events

009900

☒ blinking

\* Display OK triggers for

5m

\* On status change triggers blink for

2m

\* Not classified

Not classified

97AAB3

\* Information

Information

7499FF

\* Warning

Warning

FFC859

\* Average

Average

FFA059

\* High

High

E97659

\* Disaster

Disaster

E45959

Custom severity names affect all locales and require manual translation!

Update

Reset defaults

# FRONTEND - OTHER

- ✓ Three additional parameter groups:
- ✓ Authorization, which allows to set number of failed login attempts and period of blocking login page after exceeding this limit;
- ✓ Security, which allows to set URI scheme validation rules, X-Frame-Options HTTP header, and custom iframe sandboxing restrictions;
- ✓ Communication with Zabbix server, which allows to customize timeout limits.

## Other configuration parameters ▾

* Refresh unsupported items	10m		
* Group for discovered hosts	Discovered hosts ✕	Select	
Default host inventory mode	Disabled	Manual	Automatic
User group for database down message	Zabbix administrators ✕	Select	
Log unmatched SNMP traps	<input checked="" type="checkbox"/>		
Authorization			
* Login attempts	5		
* Login blocking interval	30s		
Security			
Validate URI schemes	<input checked="" type="checkbox"/>		
Valid URI schemes	http,https,ftp,file,mailto,tel,ssh		
* X-Frame-Options HTTP header	SAMEORIGIN		
Use iframe sandboxing	<input checked="" type="checkbox"/>		
Iframe sandboxing exceptions			
Communication with Zabbix server			
* Network timeout	3s		
* Connection timeout	3s		
* Network timeout for media type test	65s		
* Network timeout for script execution	60s		
* Network timeout for item test	60s		
Update		Reset defaults	

# 05

IMPROVE USABILITY EVEN MORE

# HOW **YOU** CAN MAKE ZABBIX BETTER

- ✓ If you find a bug – report it
- ✓ Create a feature request
- ✓ Involve people around you
- ✓ Contact our team
- ✓ Create your own module or work with community

Thank you!

